HAVIT

M9037
SMART WATCH

SMART AND CONVENIENT EVERYTHING UNDER CONTROL

/ Bluetooth calling
/ Voice assistant
/ Health monitor

1.91" TFT
SCREEN

BLUETOOTH
CALL

ALUMINIUM ALLOY
HOUSING

100+ SPORT
MODES

CUSTOMIZED
WATCH DIAL

TEMPERATURE
MONITORING

5 HEALTH
MONITORING

IP67
WATERPROOF

1.91" TFT FULL TOUCH SCREEN

The 1.91" TFT full touch screen makes various functions easy to see and operate at a glance.

1.91" TFT	240*296
Screen	Resolution

BLUETOOTH CALL, FREE TO ANSWER

You can choose to answer or reject calls through the watch. And you can also use it to share the phone contact list and make calls. You can freely answer calls and free your hands whether you are busy working or exercising.

15630725941
Incoming call

MEASURE HEART RATE
RECORDING
Voice assistant
6
Time left
PLAY MUSIC

VOICE ASSISTANT ALWAYS STAND BY YOU

Just call it, your voice assistant show up right now! Make phone calls, send messages, switch music,etc. It's all done!

IP67 WATERPROOF, DON’T BE AFRAID OF CHALLENGES

IP67 waterproof rating. In scenes such as washing your hands or getting in the rain, you don't need to be careful about the damage caused by the water entering the watch.

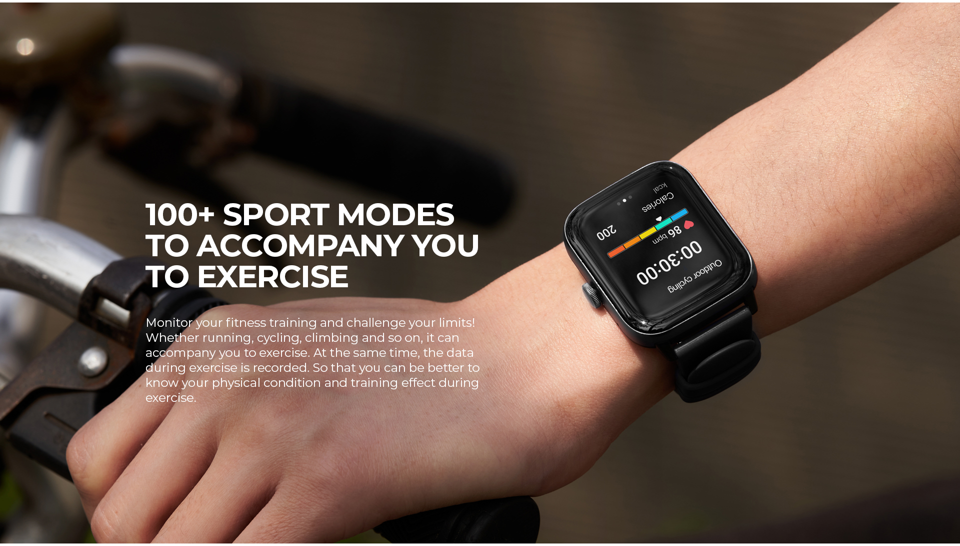
Kcal
Calories
200
98 bpm
00:30:00
Outdoor cycling

100+ SPORT MODES TO ACCOMPANY YOU TO EXERCISE

Monitor your fitness training and challenge your limits! Whether running, cycling, climbing and so on, it can accompany you to exercise. At the same time, the data during exercise is recorded. So that you can be better to know your physical condition and training effect during exercise.

24 HOURS HEALTH MONITOR

With accurate monitor of heart rate, blood pressure and blood oxygen, it always help you to pay attention to your own health condition and provide all-weather health management.

10:57
Heart Rate
Nov 4, 2021
150
100
12:00
23:59
Minimum heart rate
0
bpm
Maximum heart rate
0
bpm
0%
0%
0%
150 bpm
High heart rate!

MORE USEFUL FUNCTIONS FOR YOUR LIFE

It supports sleep monitoring, message reminder/alarm clock,
games, photo taking and other auxiliary functions. It brings more convenience to your life.

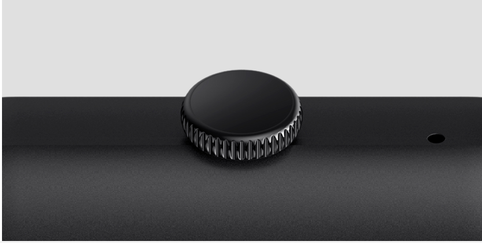

Product Parameters

Product model: M9037
Screen size: 1.91" TFT full touch screen
Battery capacity: 260mAh
Waterproof rating: IP67

Bluetooth Chip: RTL8763EWE
Screen resolution: 240*296
Material: Aluminium alloy+ABS+Silicone
APP: Glory Fit